Marimba 2

Century

Alex Ma

Measured ♩ = 160

Repeats every 19 measures
Marimba 1 repeats every 5 beats/5 mm.
| = with Marimba 1

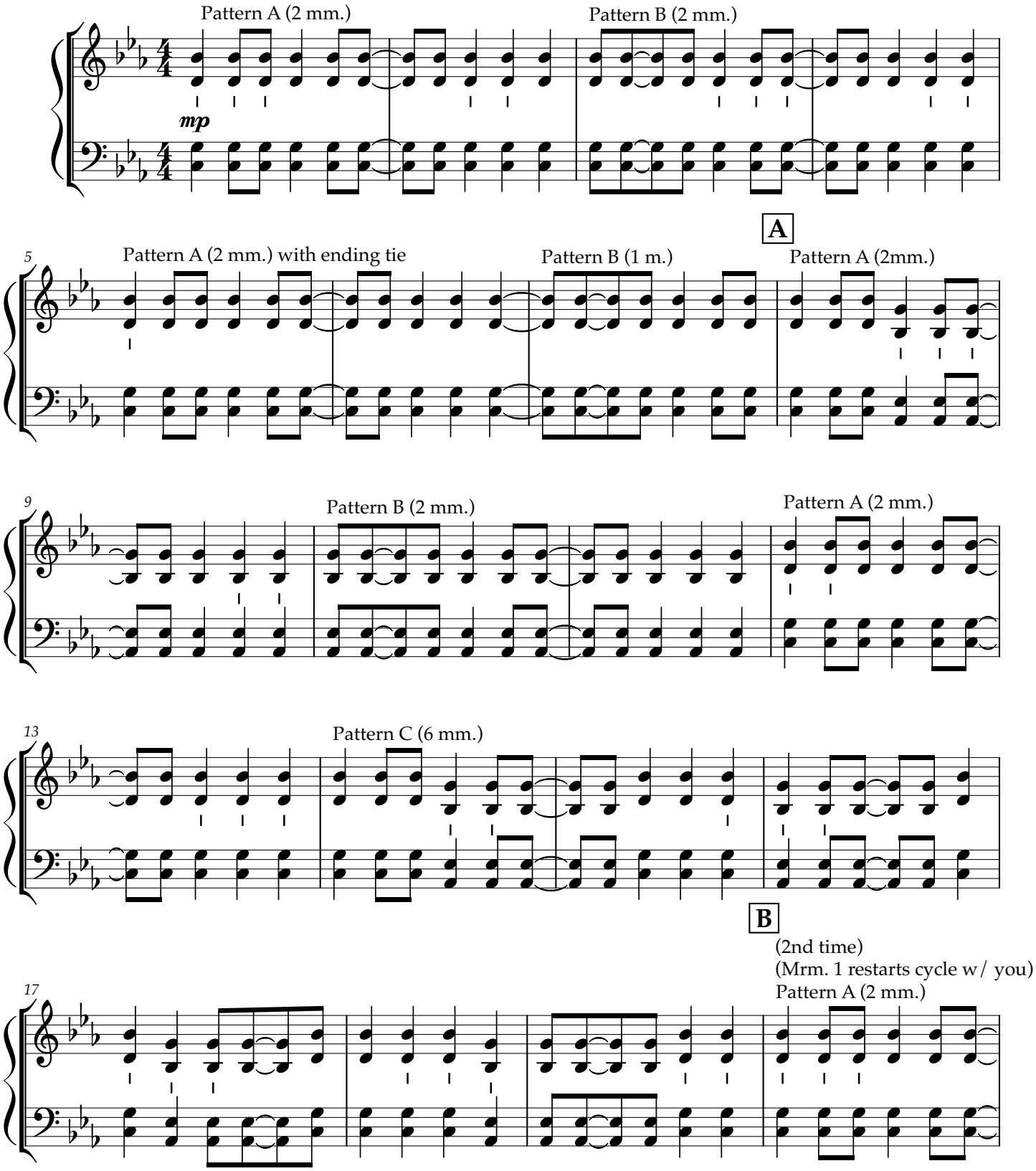

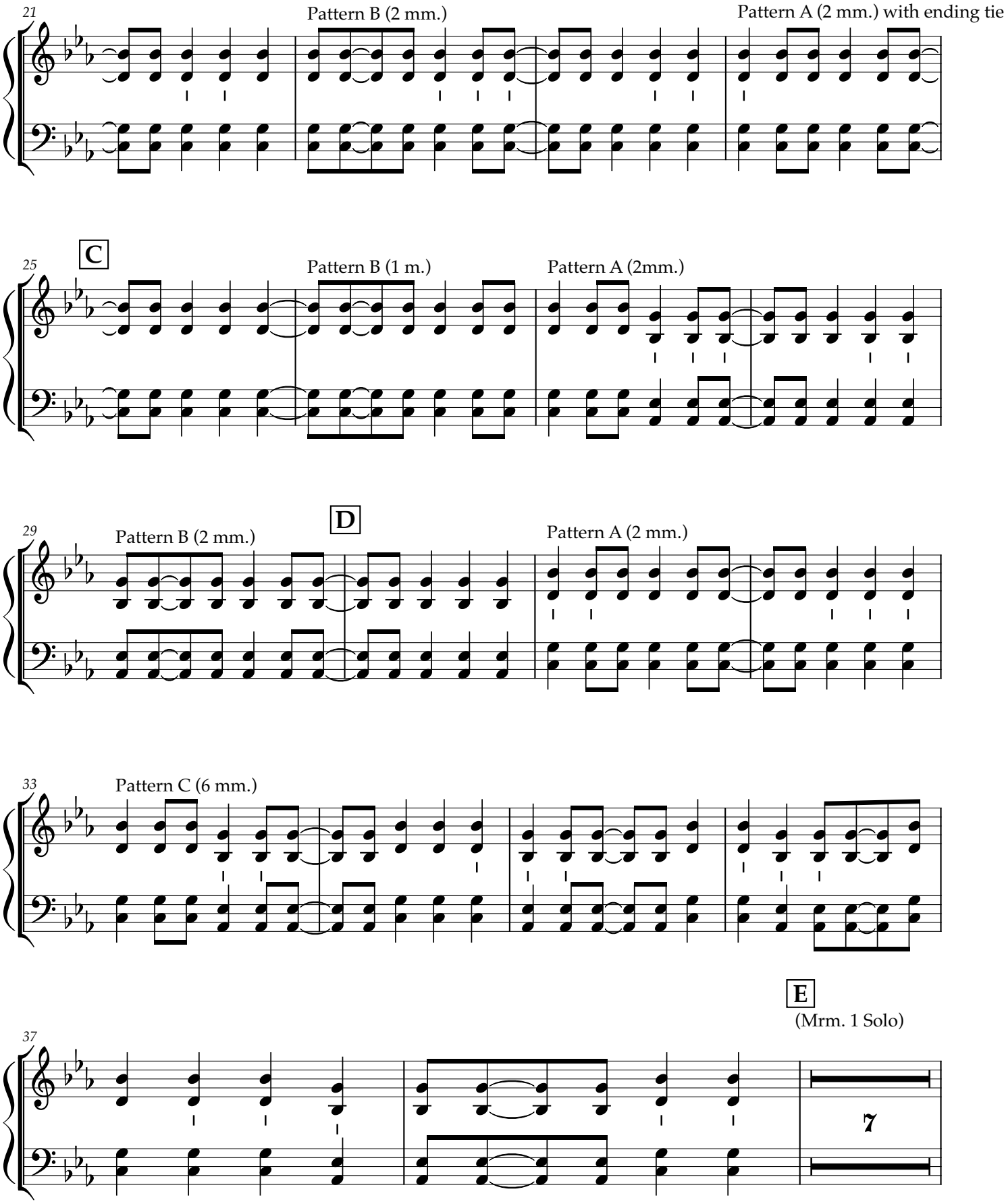
21
Pattern B (2 mm.)
Pattern A (2 mm.) with ending tie
25
C
Pattern B (1 m.)
Pattern A (2mm.)
29
Pattern B (2 mm.)
D
Pattern A (2 mm.)
33
Pattern C (6 mm.)
E
(Mrm. 1 Solo)
37
7

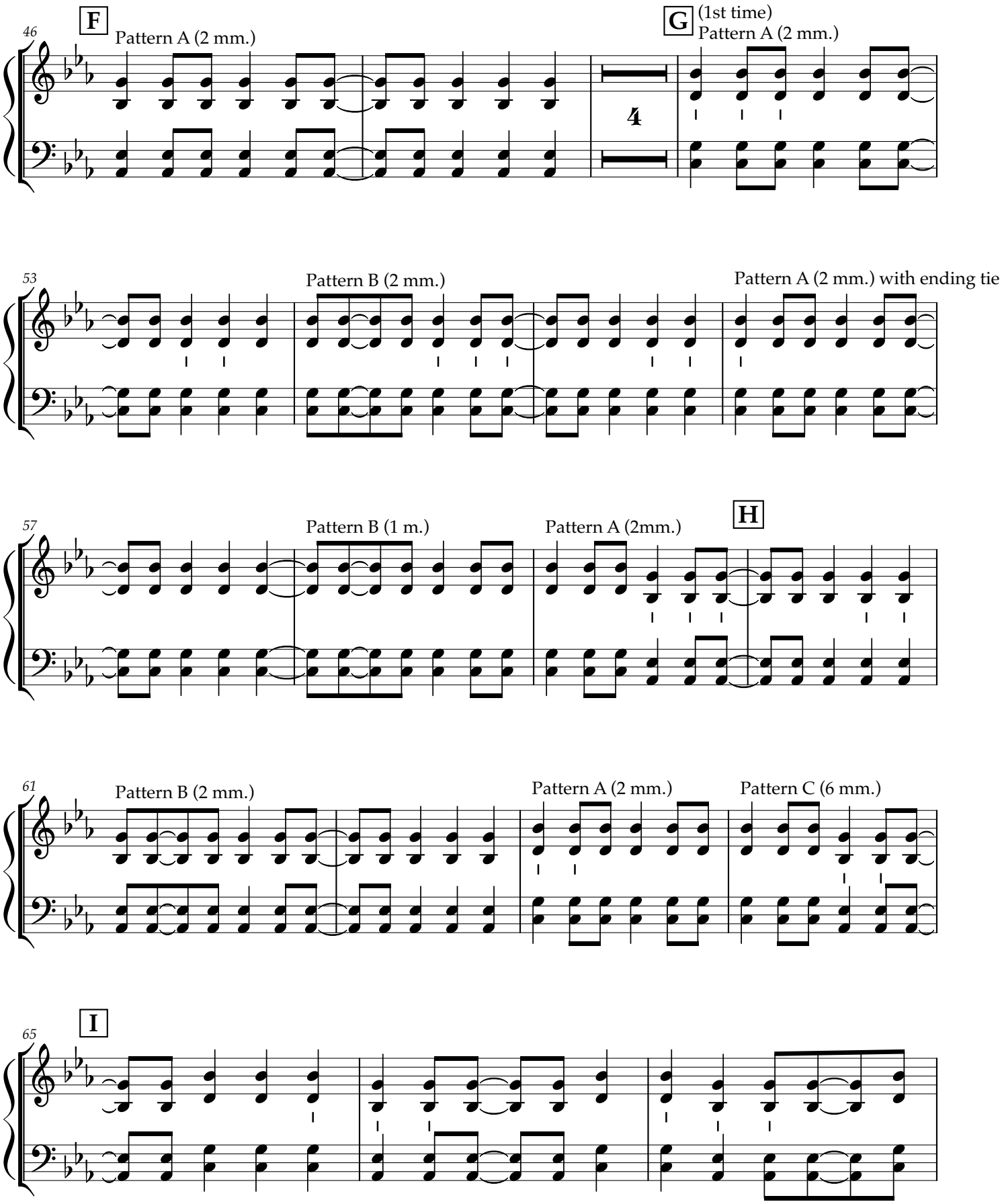
46
F
Pattern A (2 mm.)
4
G
(1st time)
Pattern A (2 mm.)
53
Pattern B (2 mm.)
Pattern A (2 mm.) with ending tie
57
Pattern B (1 m.)
Pattern A (2mm.)
H
61
Pattern B (2 mm.)
Pattern A (2 mm.)
Pattern C (6 mm.)
65
I

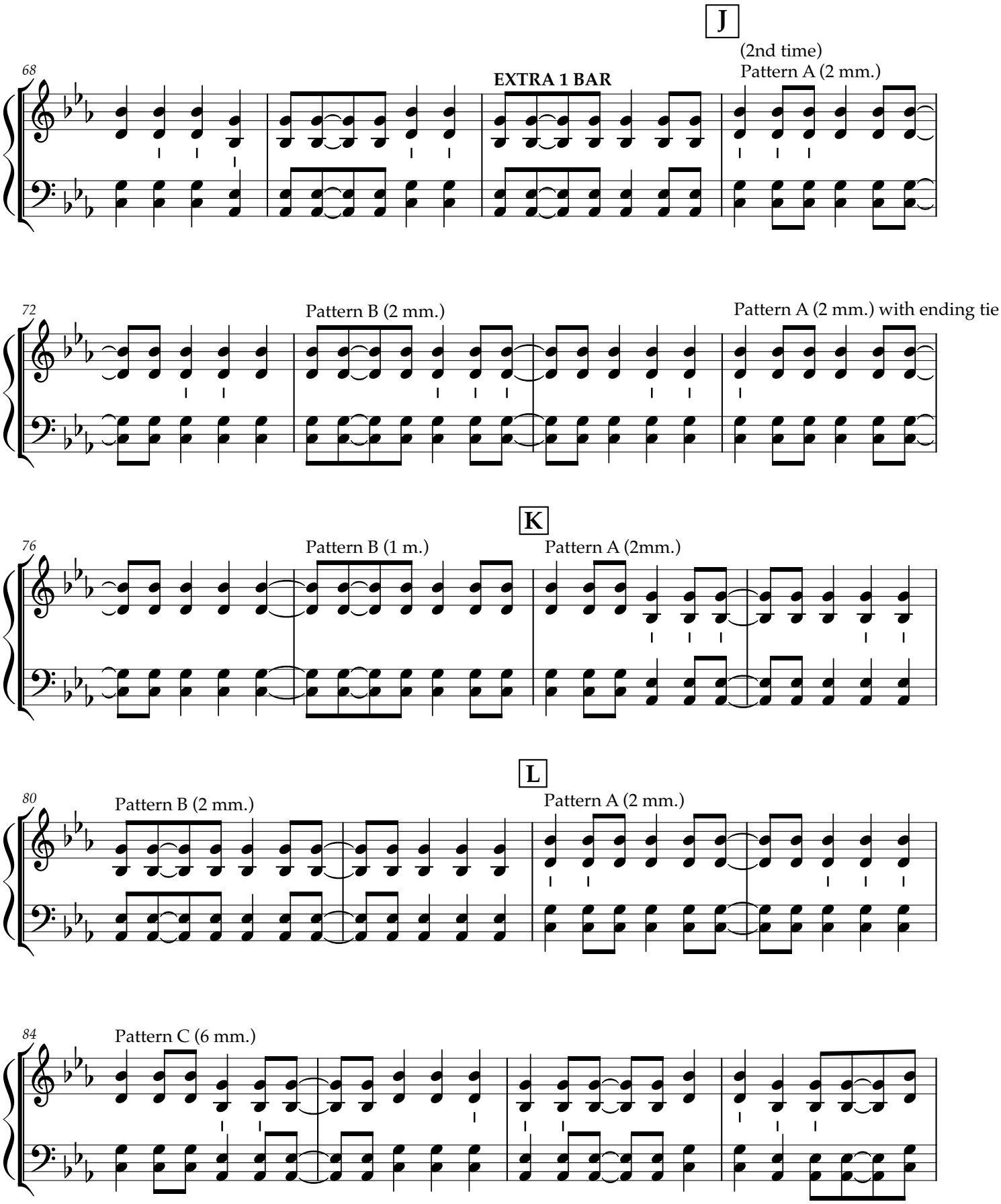
J
(2nd time)
Pattern A (2 mm.)
68
EXTRA 1 BAR
72
Pattern B (2 mm.)
Pattern A (2 mm.) with ending tie
K
76
Pattern B (1 m.)
Pattern A (2mm.)
L
80
Pattern B (2 mm.)
Pattern A (2 mm.)
84
Pattern C (6 mm.)

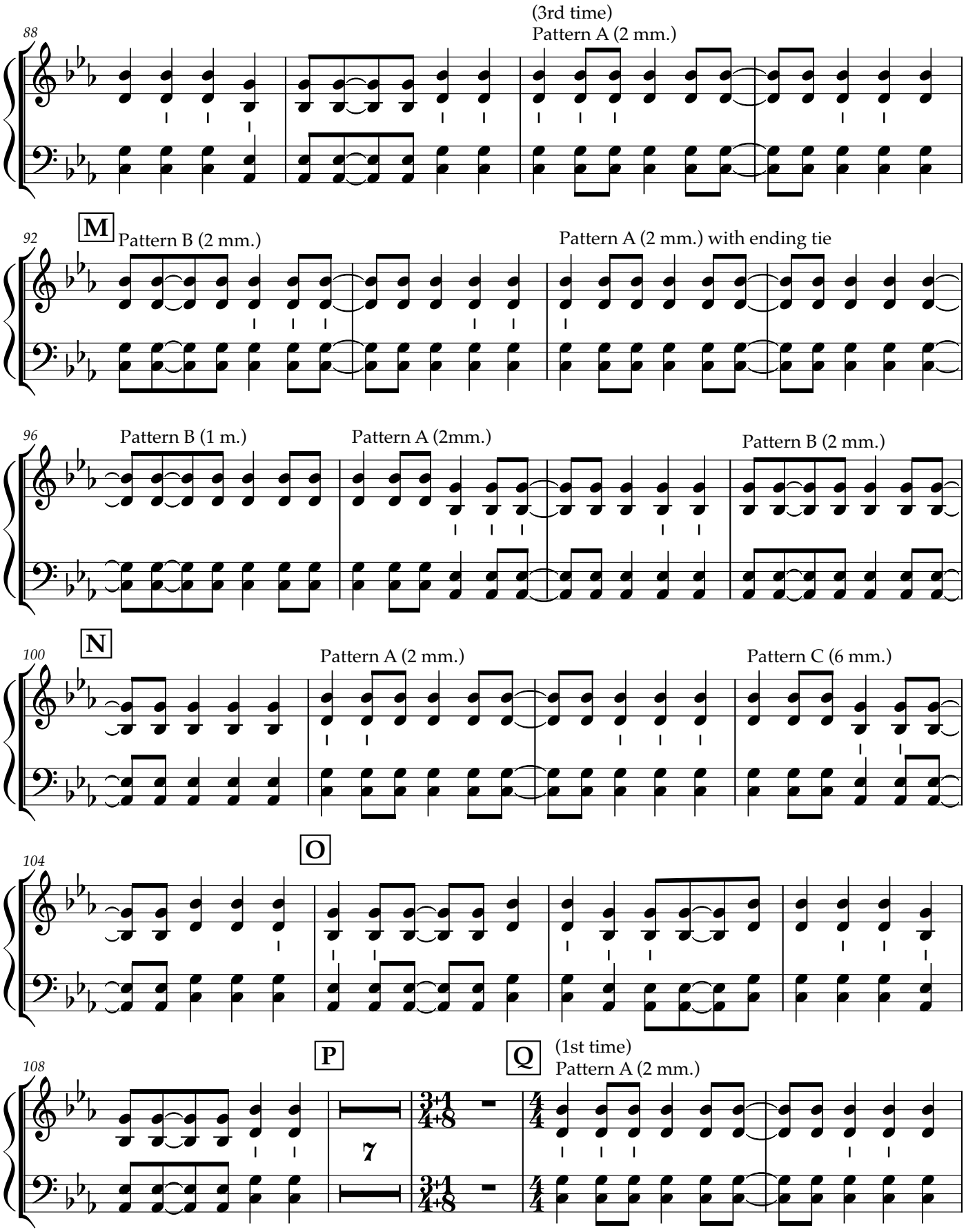
88
(3rd time)
Pattern A (2 mm.)
92
M
Pattern B (2 mm.)
Pattern A (2 mm.) with ending tie
96
Pattern B (1 m.)
Pattern A (2mm.)
Pattern B (2 mm.)
100
N
Pattern A (2 mm.)
Pattern C (6 mm.)
104
O
108
P
7
Q
(1st time)
Pattern A (2 mm.)

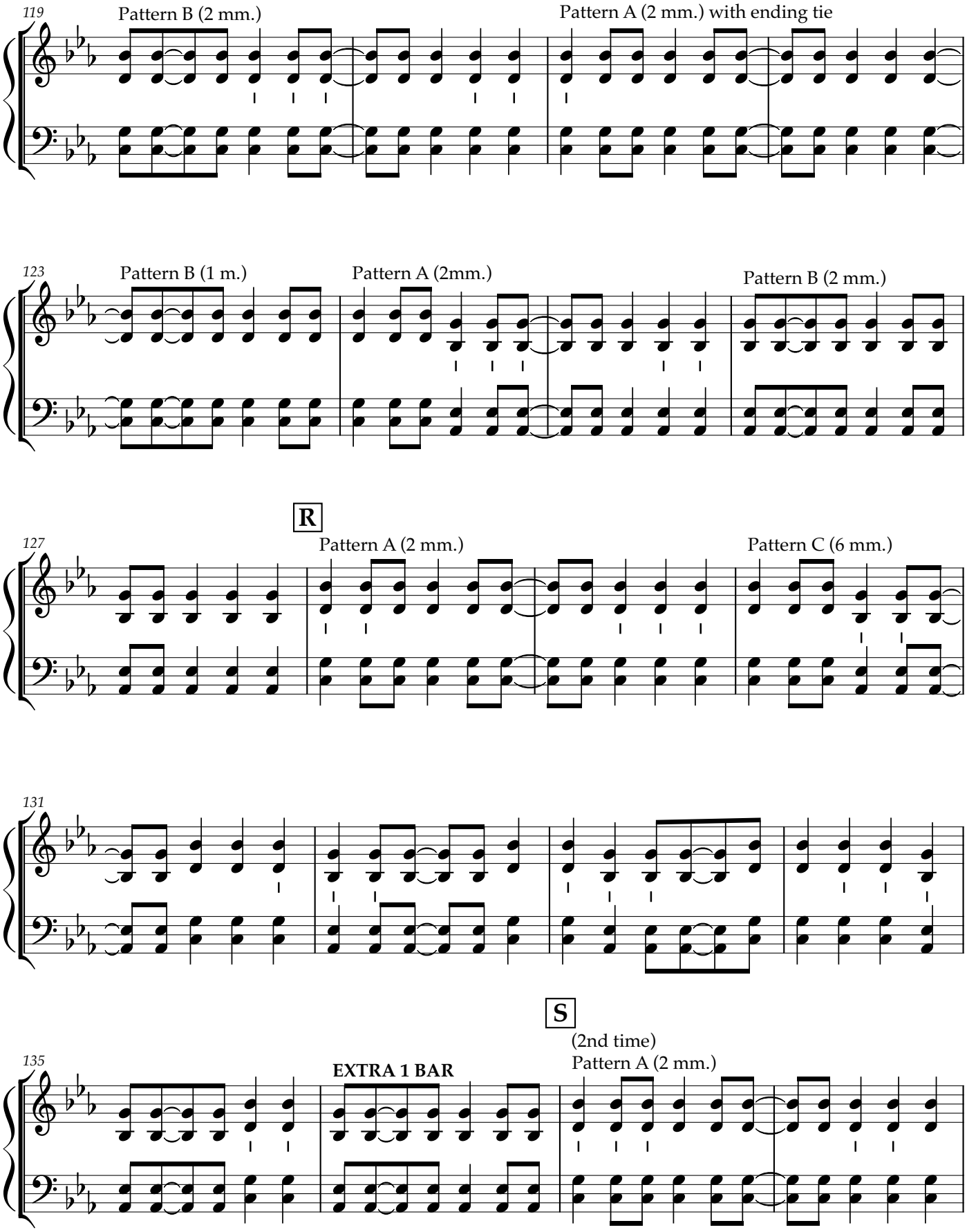
119
Pattern B (2 mm.)
Pattern A (2 mm.) with ending tie
123
Pattern B (1 m.)
Pattern A (2mm.)
Pattern B (2 mm.)
R
127
Pattern A (2 mm.)
Pattern C (6 mm.)
131
S
(2nd time)
135
EXTRA 1 BAR
Pattern A (2 mm.)

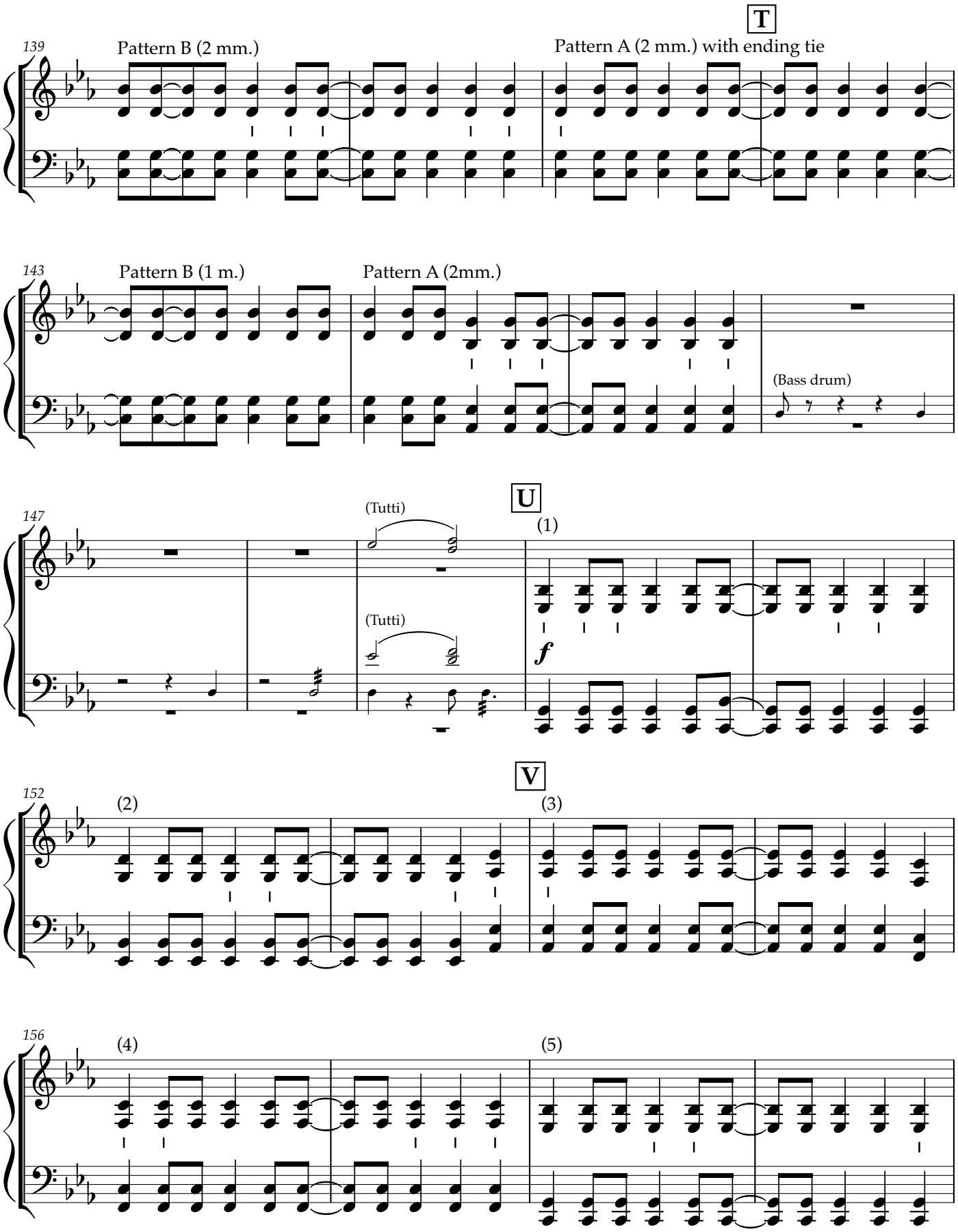
139
Pattern B (2 mm.)
T
Pattern A (2 mm.) with ending tie
143
Pattern B (1 m.)
Pattern A (2mm.)
(Bass drum)
147
(Tutti)
U
(1)
(Tutti)
f
152
(2)
V
(3)
156
(4)
(5)

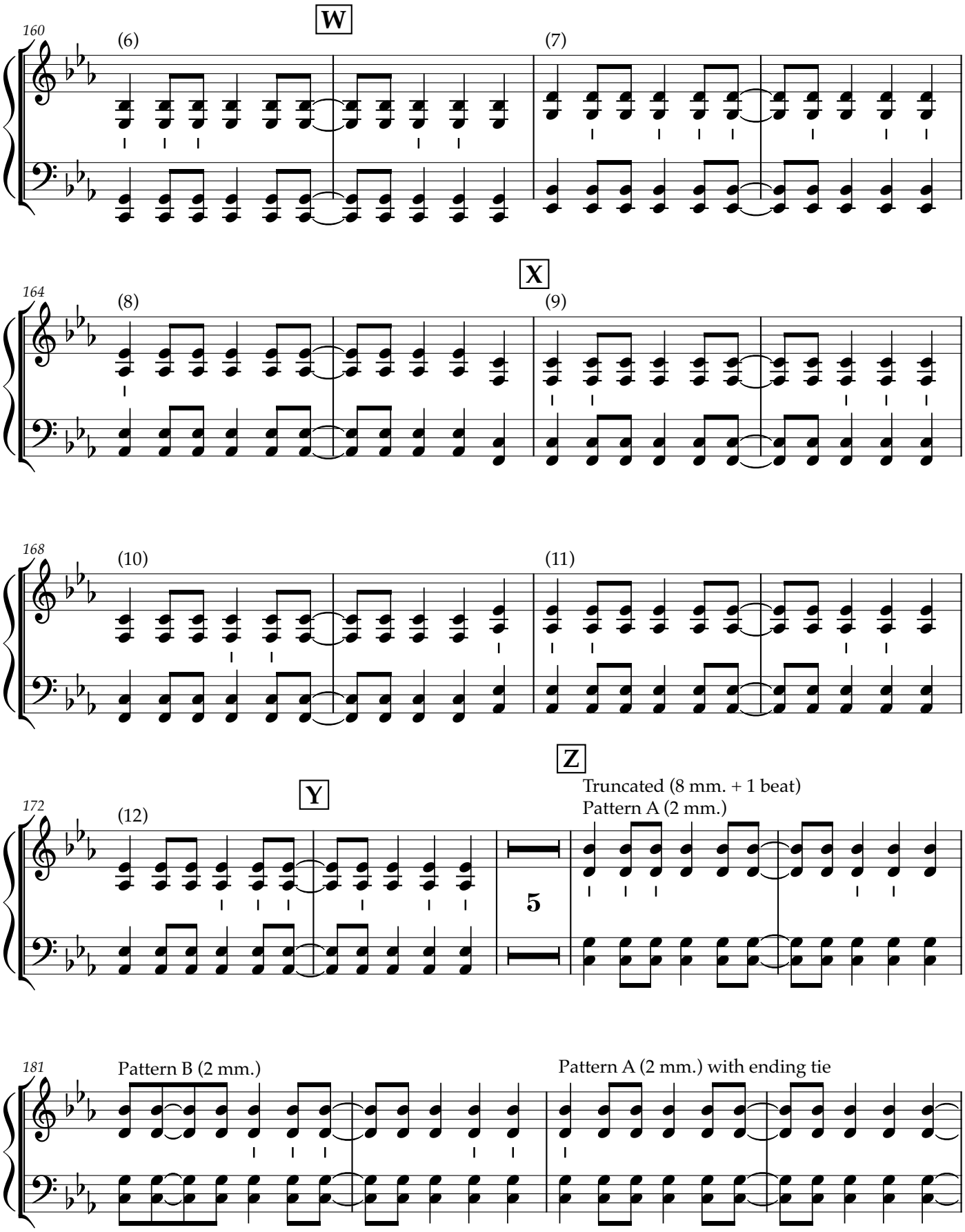
160
W
(6)
(7)
164
X
(8)
(9)
168
(10)
(11)
172
Y
(12)
5
Z
Truncated (8 mm. + 1 beat)
Pattern A (2 mm.)
181
Pattern B (2 mm.)
Pattern A (2 mm.) with ending tie

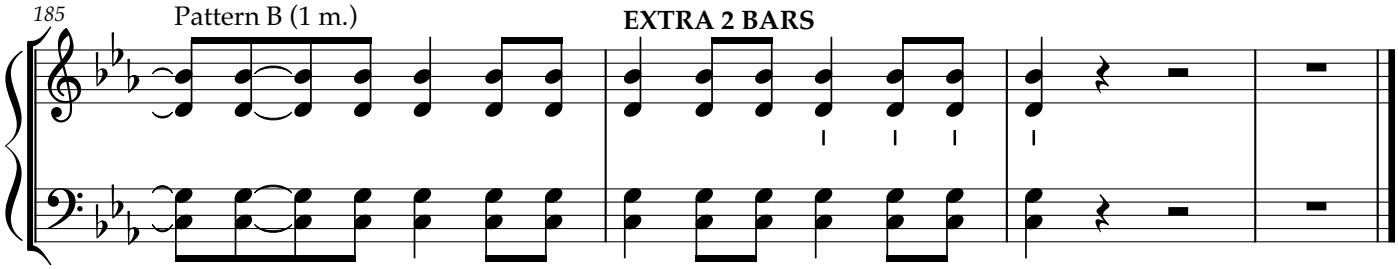
185
Pattern B (1 m.)
EXTRA 2 BARS